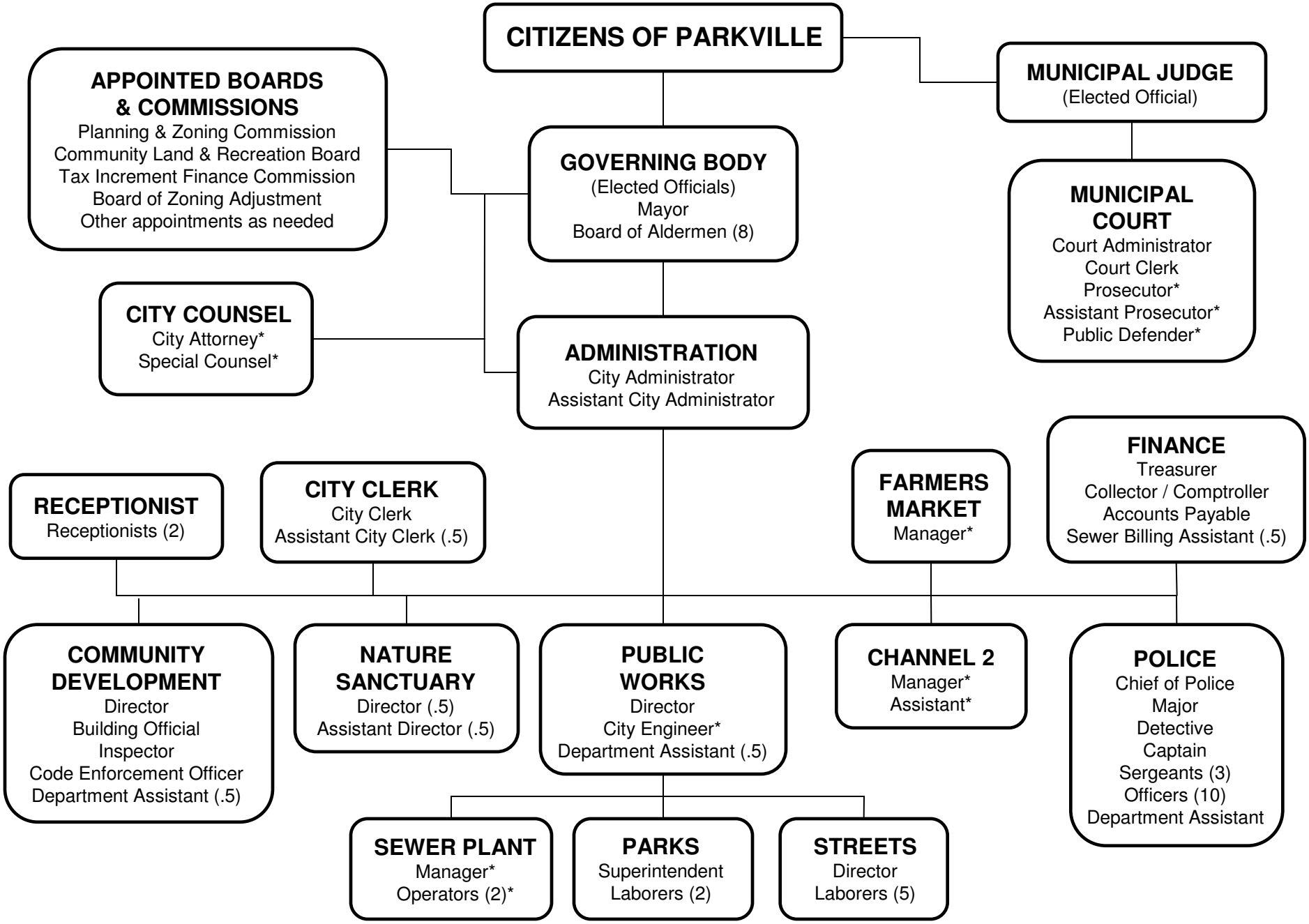

NOTES:

* Contracted personnel as needed