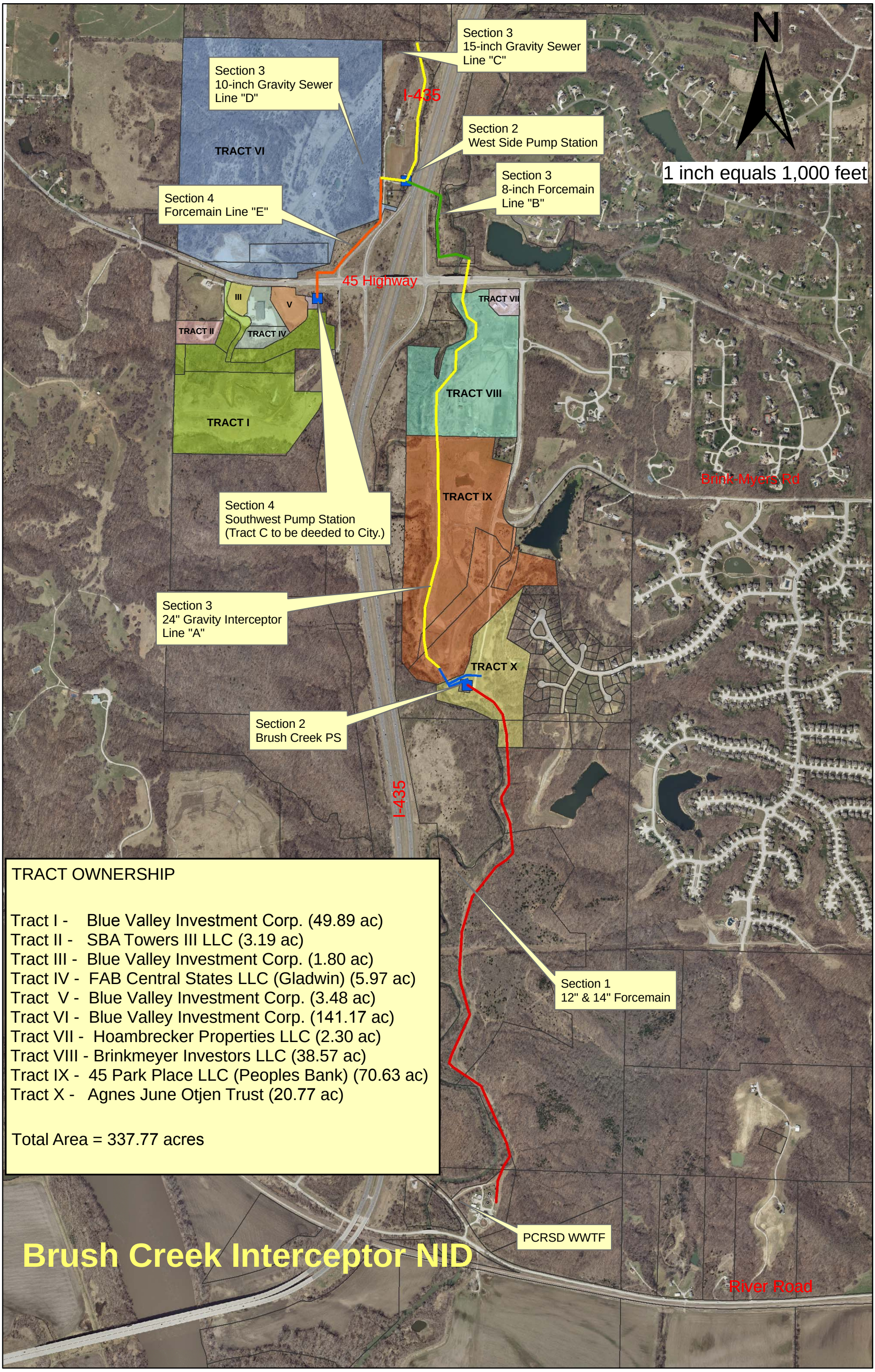

TRACT OWNERSHIP

Tract I - Blue Valley Investment Corp. (49.89 ac)
Tract II - SBA Towers III LLC (3.19 ac)
Tract III - Blue Valley Investment Corp. (1.80 ac)
Tract IV - FAB Central States LLC (Gladwin) (5.97 ac)
Tract V - Blue Valley Investment Corp. (3.48 ac)
Tract VI - Blue Valley Investment Corp. (141.17 ac)
Tract VII - Hoambrecker Properties LLC (2.30 ac)
Tract VIII - Brinkmeyer Investors LLC (38.57 ac)
Tract IX - 45 Park Place LLC (Peoples Bank) (70.63 ac)
Tract X - Agnes June Otjen Trust (20.77 ac)

Total Area = 337.77 acres