



SEAST ST

006-002.000

MCAFFEE DR

740

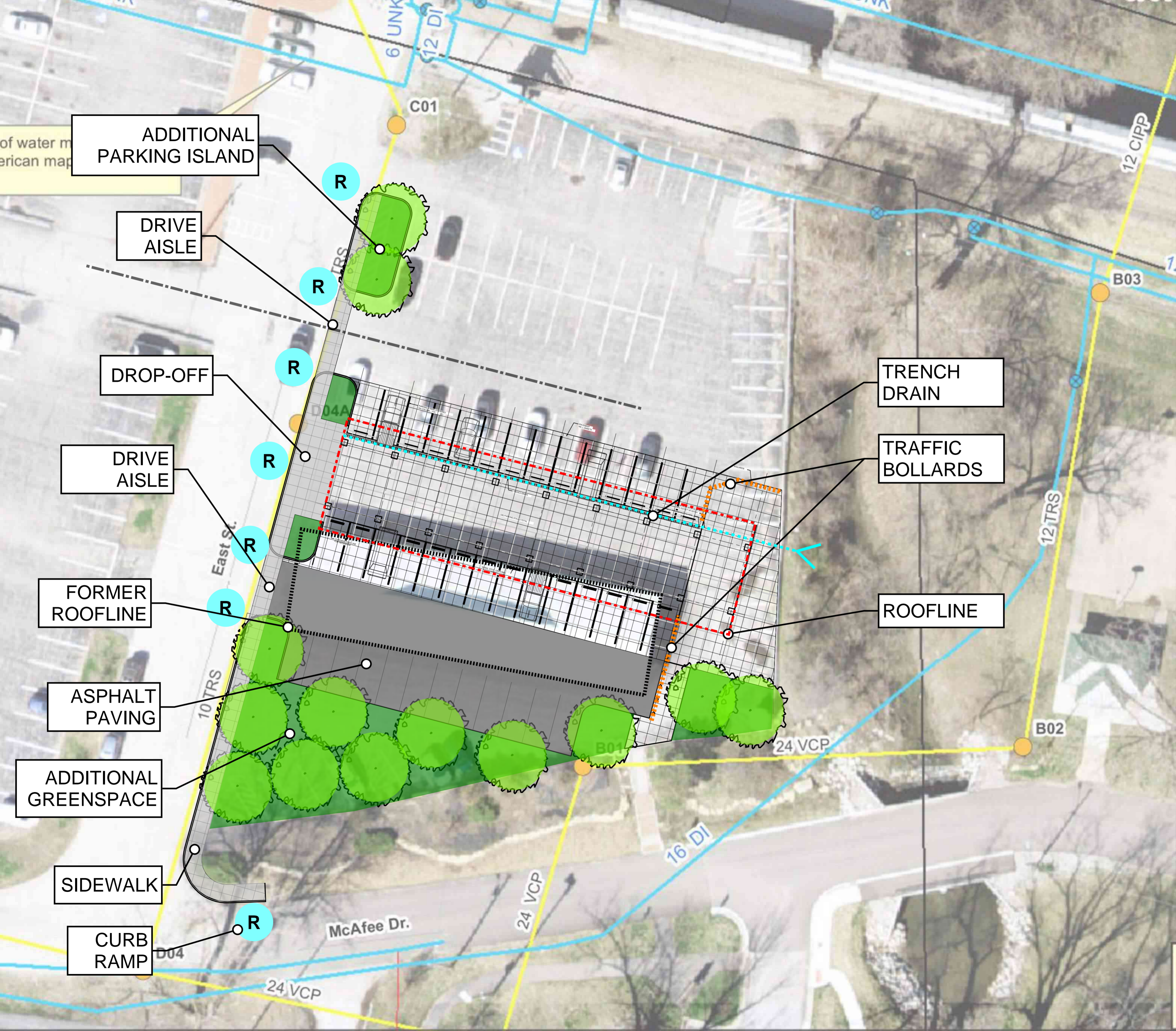

ADDITIONAL PARKING ISLAND

DRIVE AISLE

DROP-OFF

DRIVE AISLE

FORMER ROOFLINE

ASPHALT PAVING

ADDITIONAL GREENSPACE

SIDEWALK

CURB RAMP

TRENCH DRAIN

TRAFFIC BOLLARDS

ROOFLINE

of water m
merican map

East St.

McAfee Dr.

12 CIRP

12 TRS

16 DI

6 UNK
12 DI

C01

B03

B02

24 VCP

24 VCP

24 VCP

10 TRS

D04

D04A

B01

R

R

R

R

R

R

R

R

R

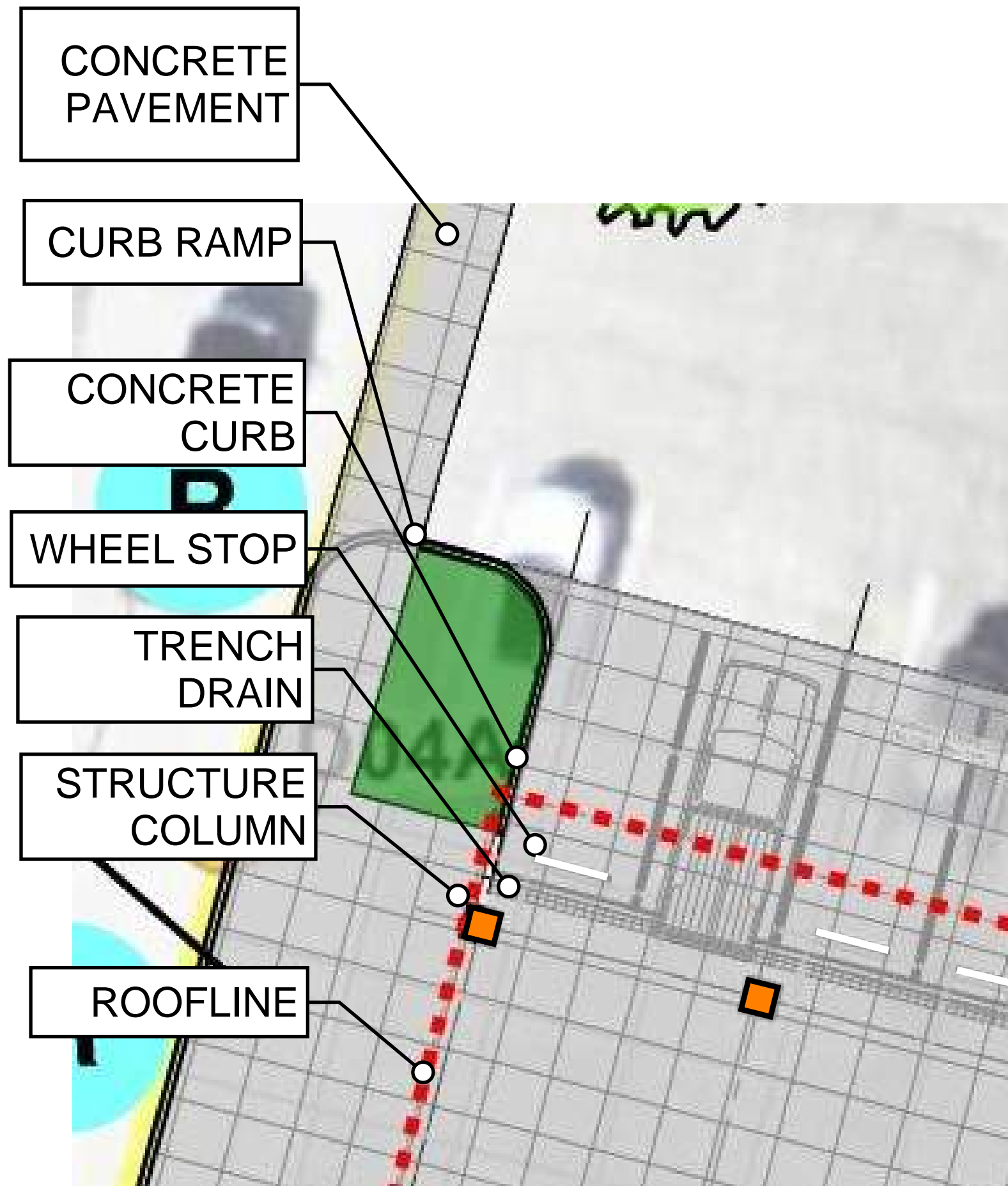

NORTHWEST CORNER

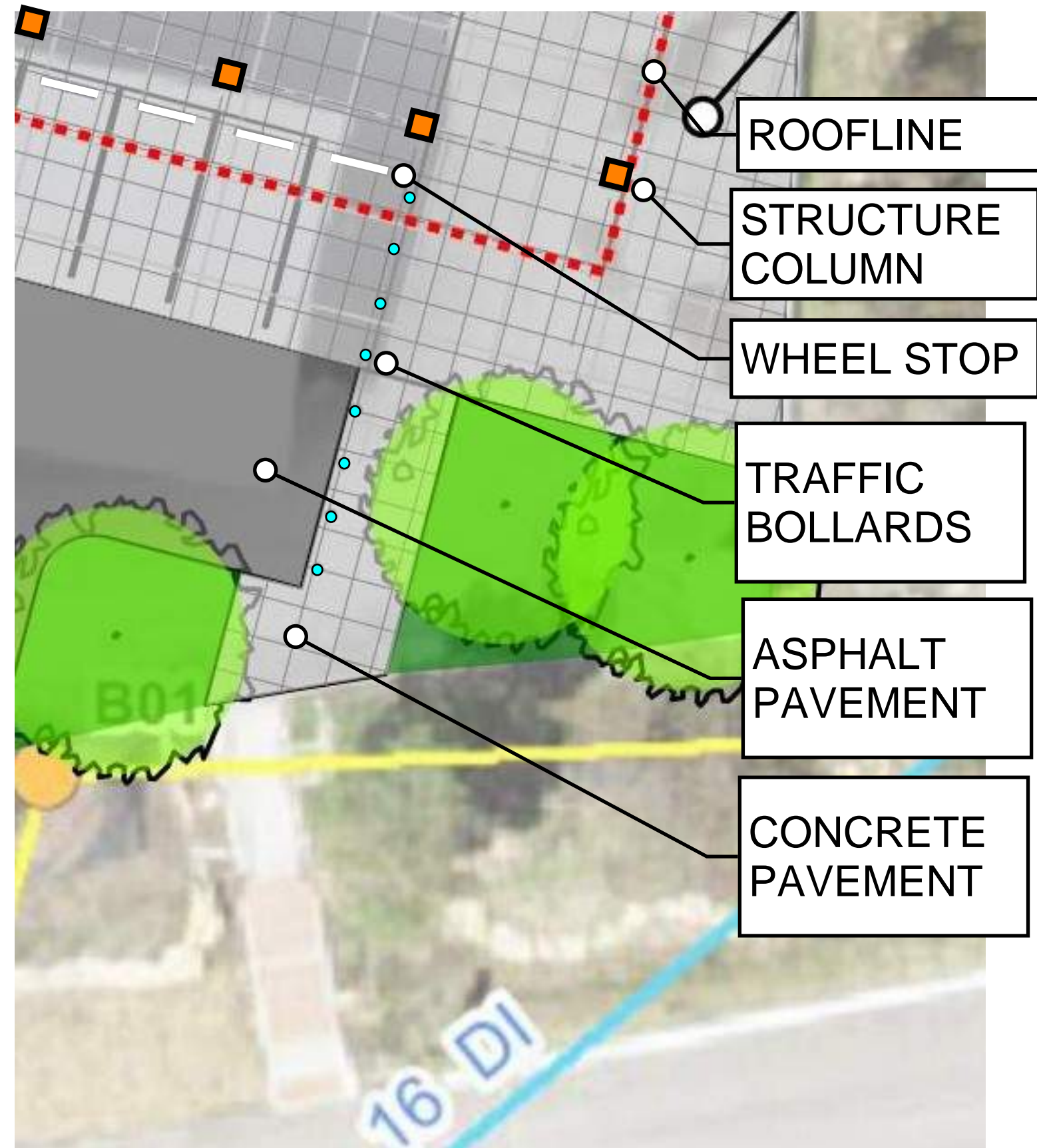

SOUTHEAST CORNER

COORDINATE WITH
PUBLIC WORKS ON
CURB LOCATION

- (+28) SPACES
- (-33) SPACES
- (+12) SPACES
- (+7) SPACES

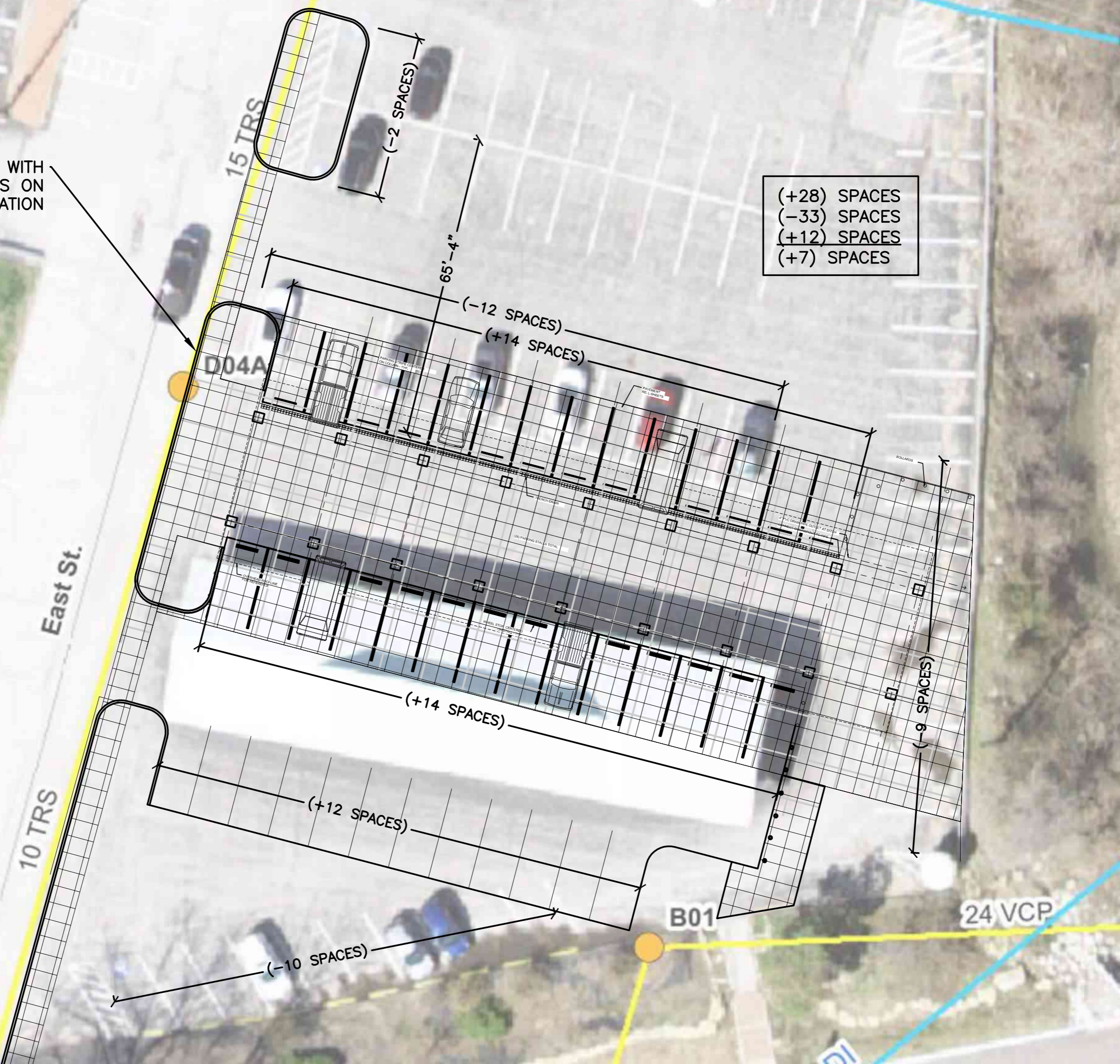

5

4

3

2

1

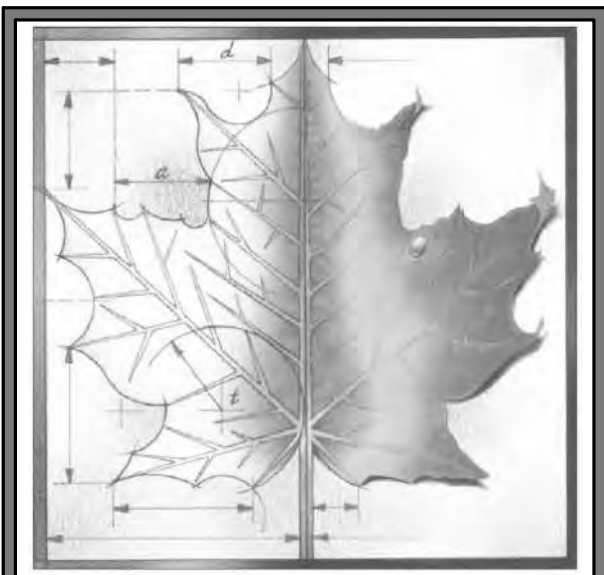

BBN

BBN ARCHITECTS INC
411 NICHOLS ROAD, SUITE 246
KANSAS CITY, MO 64112
PH: 816-753-2550
WWW.BBNARCHITECTS.COM

Information provided on the drawings regarding existing conditions has been obtained from the best sources available, but cannot be guaranteed in all respects. Contractor shall verify all such information prior to proceeding with any new work that may be affected. Include as part of the contract all work required to produce the indicated result. All drawings and written material appearing herein constitute the original and unpublished work of the Architect, and same may not be duplicated, used or disclosed without the written consent of the Architect.
© BBN Architects, Inc.

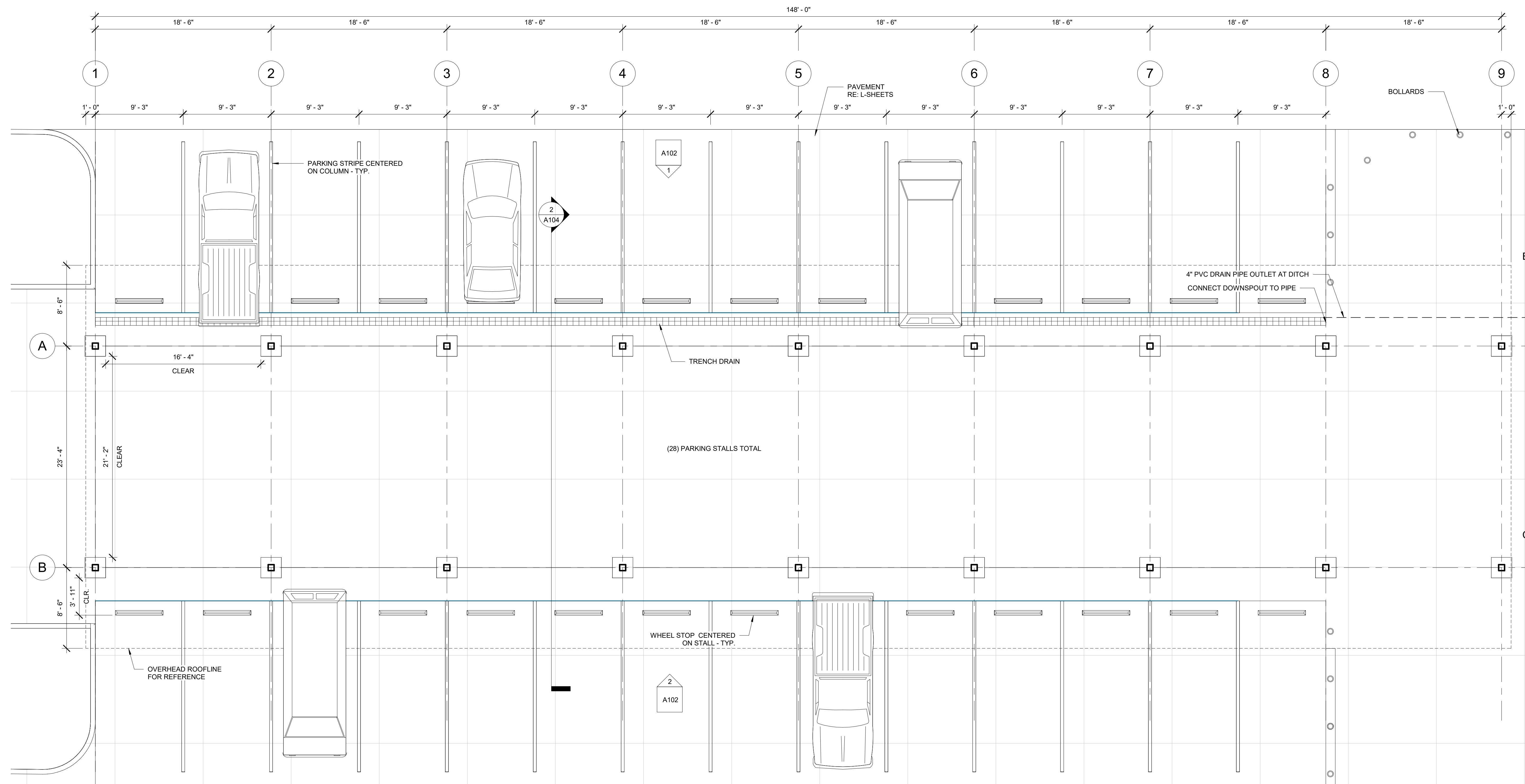

1 FLOOR PLAN
3/16" = 1'-0"

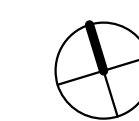

REVISIONS:	

Project Number:

Date: **APRIL 30, 2024**

Project Name:
**Farmers Market
Parkville - Base
Design**

Project Address:
**S. EAST ST. & McAFEE ST.
PARKVILLE, MO 64152**

Sheet Title:
FLOOR PLAN

Sheet:
A101

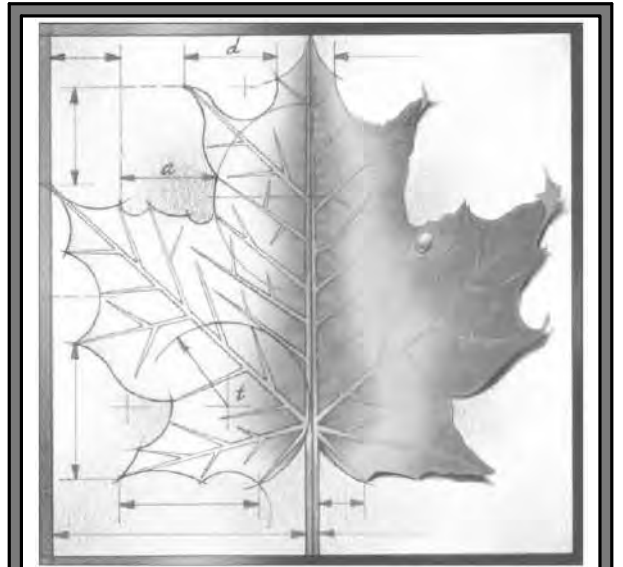
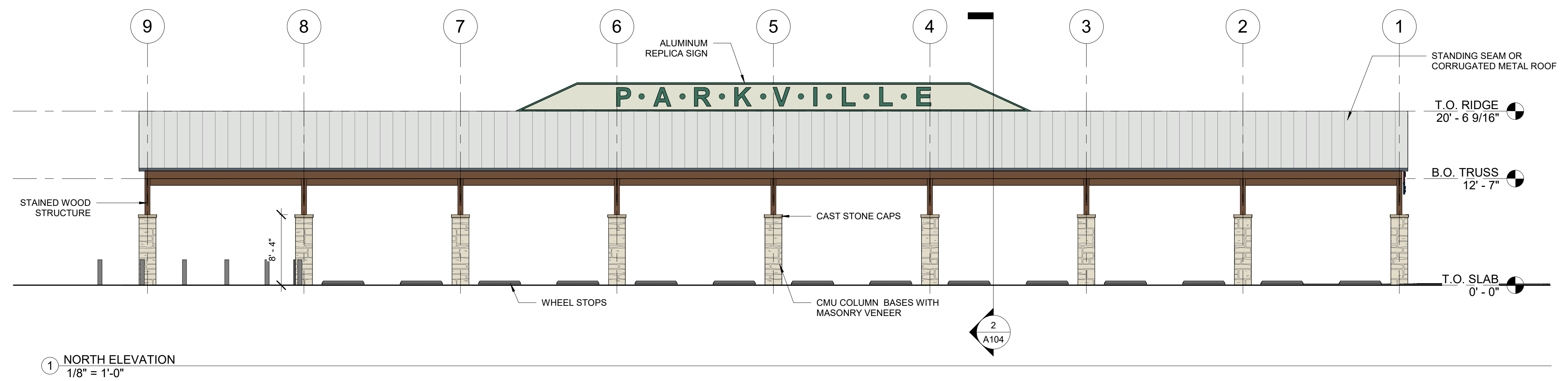
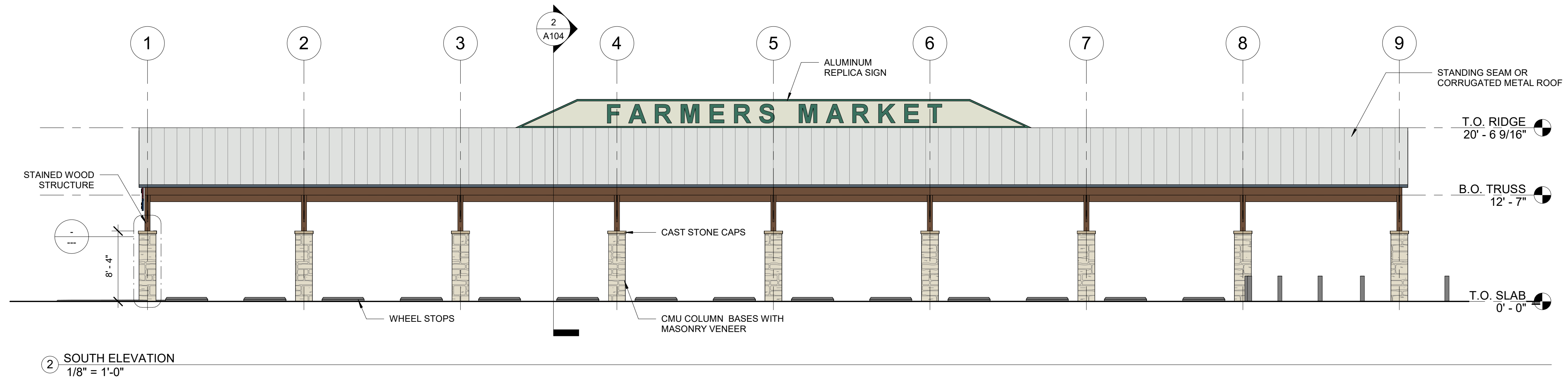
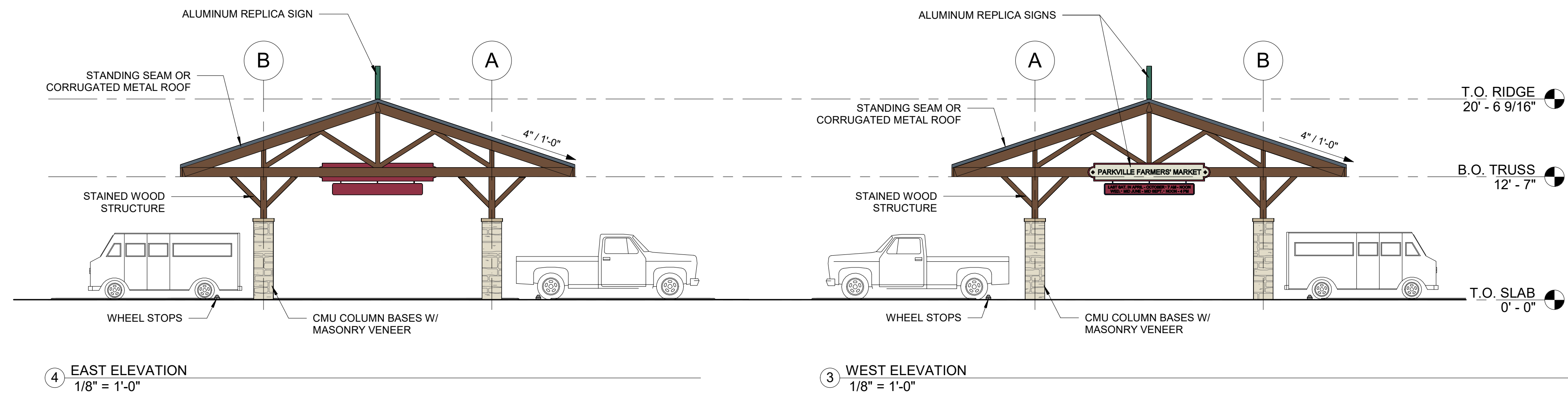

BBN

BBN ARCHITECTS INC
411 NICHOLS ROAD, SUITE 246
KANSAS CITY, MO 64112
PH: 816-753-2550
WWW.BBNARCHITECTS.COM

Information provided on the drawings regarding existing conditions has been obtained from the best sources available, but cannot be guaranteed in all respects. Contractor shall verify all such information prior to proceeding with any new work that may be affected. Include as part of the contract all work required to produce the indicated result. All drawings and written material appearing herein constitute the original and unpublished work of the Architect, and same may not be duplicated, used or disclosed without the written consent of the Architect.
© BBN Architects, Inc.

REVISIONS:

1	
2	
3	
4	
5	
6	
7	

Project Number:

Date: **APRIL 30, 2024**

Project Name:
**Farmers Market
Parkville - Base
Design**

Project Address:
**S. EAST ST. & McAFEE ST.
PARKVILLE, MO 64152**

Sheet Title:

ELEVATIONS

Sheet:

A102

5

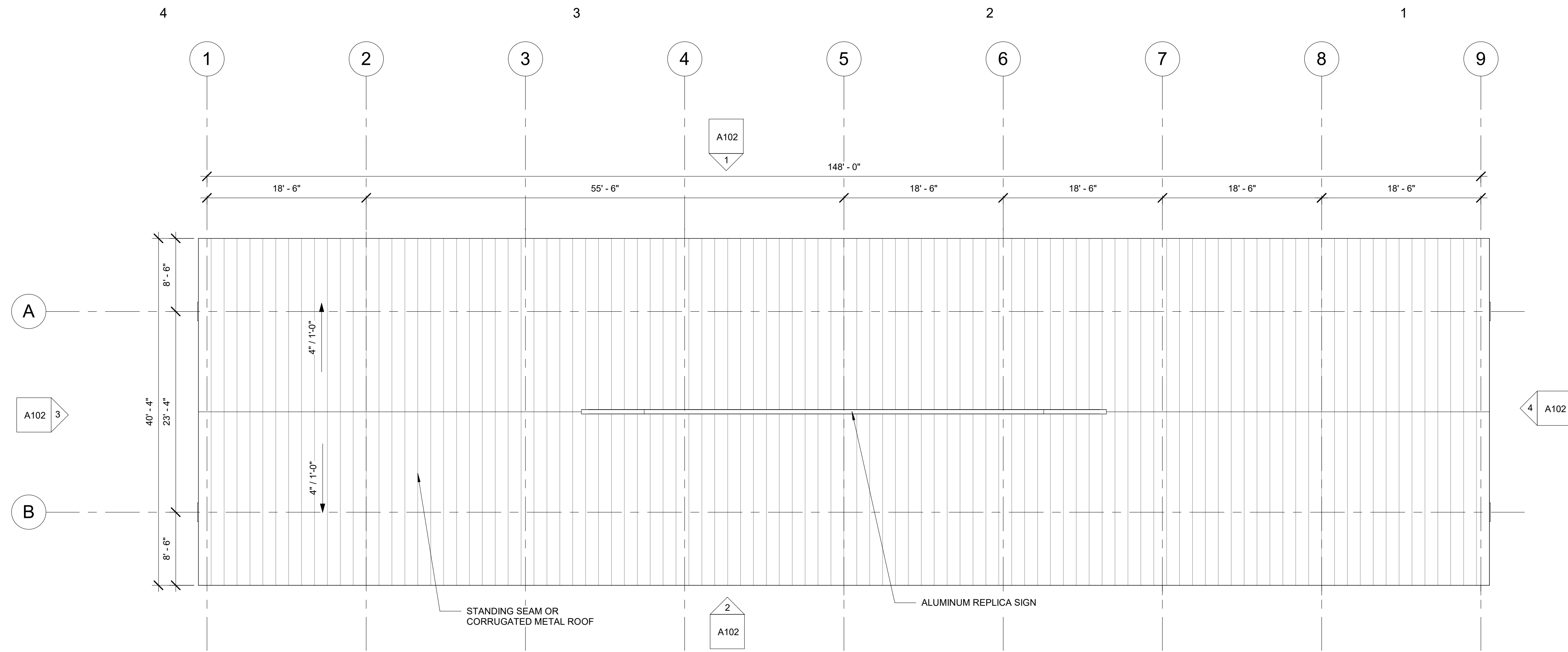

1 ROOF PLAN
1/8" = 1'-0"

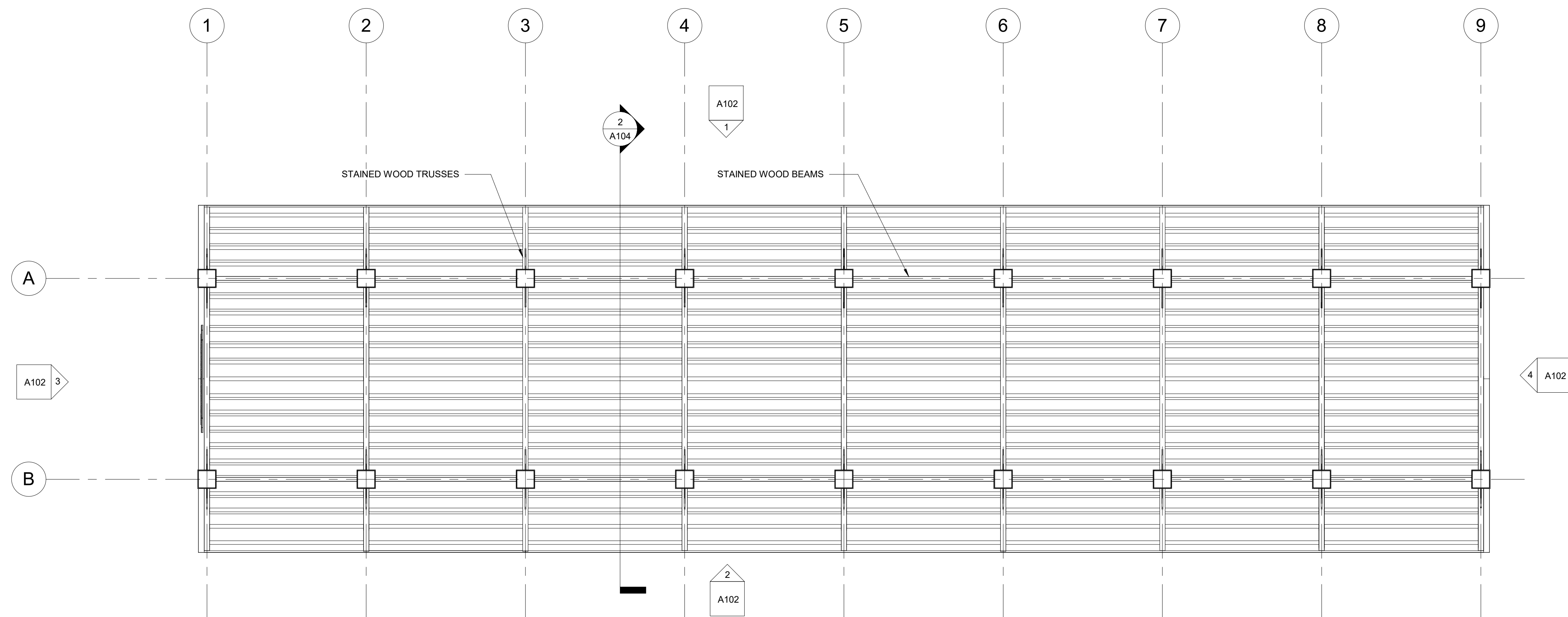

2 REFLECTED CEILING PLAN
1/8" = 1'-0"

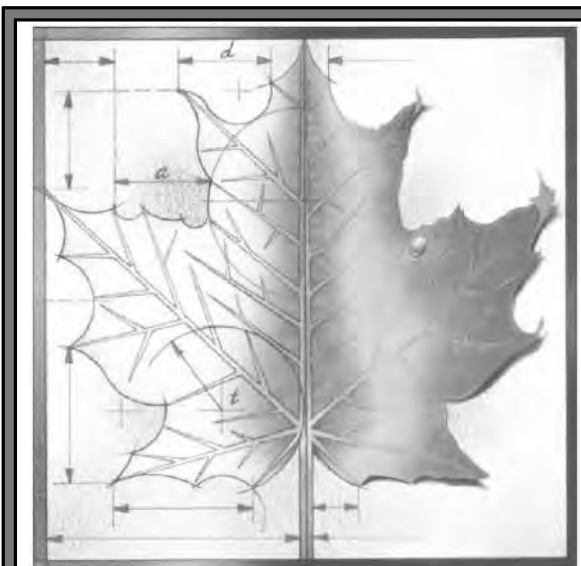

BBN

BBN ARCHITECTS INC
411 NICHOLS ROAD, SUITE 246
KANSAS CITY, MO 64112
PH: 816-753-2550
WWW.BBNARCHITECTS.COM

Information provided on the drawings regarding existing conditions has been obtained from the best sources available, but cannot be guaranteed in all respects. Contractor shall verify all such information prior to proceeding with any new work that may be affected. Include as part of the contract all work required to produce the indicated result. All drawings and written material appearing herein constitute the original and unpublished work of the Architect, and same may not be duplicated, used or disclosed without the written consent of the Architect.
© BBN Architects, Inc.

REVISIONS:

1	
2	
3	
4	
5	
6	
7	

Project Number:

Date: **APRIL 30, 2024**

Project Name:

**Farmers Market
Parkville - Base
Design**

Project Address:

**S. EAST ST. & McAFEE ST.
PARKVILLE, MO 64152**

Sheet Title:

**REFLECTED
CEILING PLAN &
ROOF PLAN**

Sheet:

A103

5

4

3

2

1

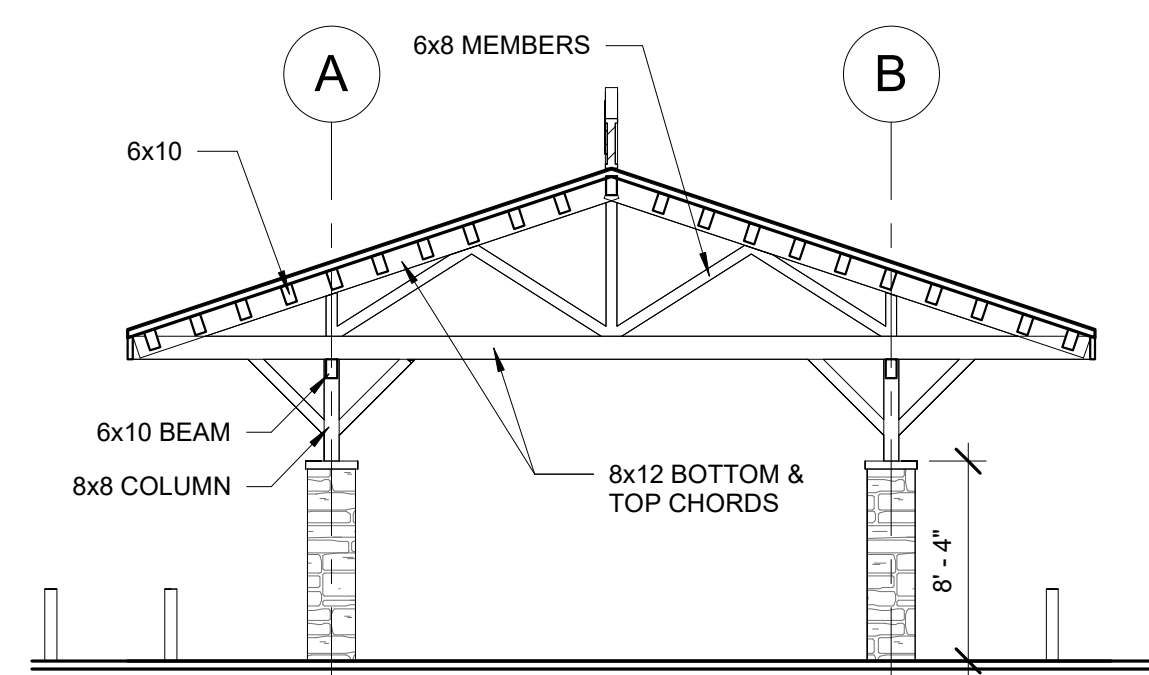

② SECTION
1/8" = 1'-0"

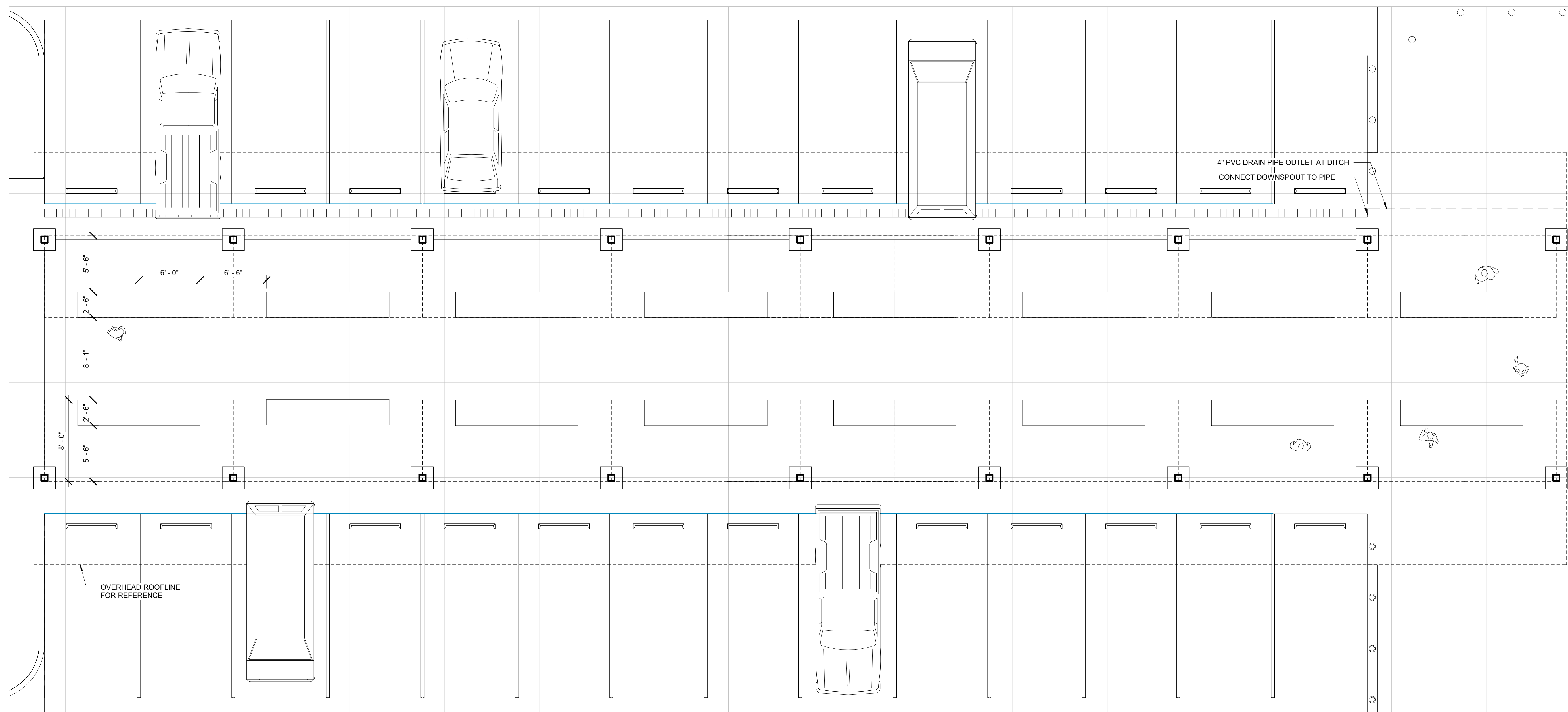

① LAYOUT PLAN
3/16" = 1'-0"

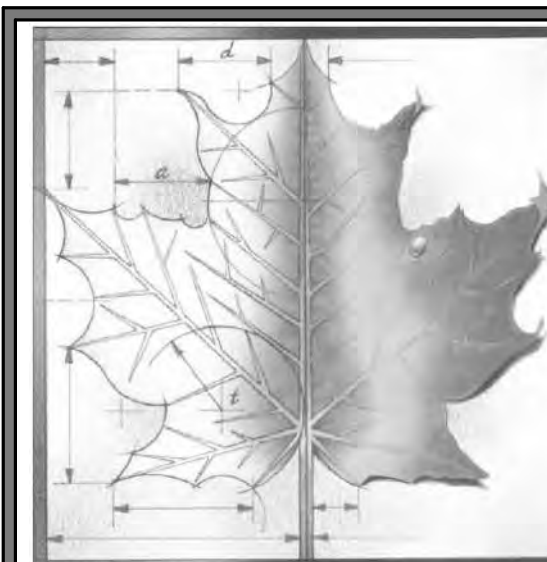

BBN

BBN ARCHITECTS INC
411 NICHOLS ROAD, SUITE 246
KANSAS CITY, MO 64112
PH: 816-753-2550
WWW.BBNARCHITECTS.COM

Information provided on the drawings regarding existing conditions has been obtained from the best sources available, but cannot be guaranteed in all respects. Contractor shall verify all such information prior to proceeding with any new work that may be affected. Include as part of the contract all work required to produce the indicated result. All drawings and written material appearing herein constitute the original and unpublished work of the Architect, and same may not be duplicated, used or disclosed without the written consent of the Architect.
© BBN Architects, Inc.

REVISIONS:

Project Number:

Date: **APRIL 30, 2024**

Project Name:

**Farmers Market
Parkville - Base
Design**

Project Address:

**S. EAST ST. & McAFEE ST.
PARKVILLE, MO 64152**

Sheet Title:

**SECTIONS &
LAYOUT PLAN**

Sheet:

A104

5

4

3

2

1



① PERSPECTIVE VIEW FROM WEST
FOR REFERENCE ONLY



② PERSPECTIVE VIEW FROM EAST
FOR REFERENCE ONLY

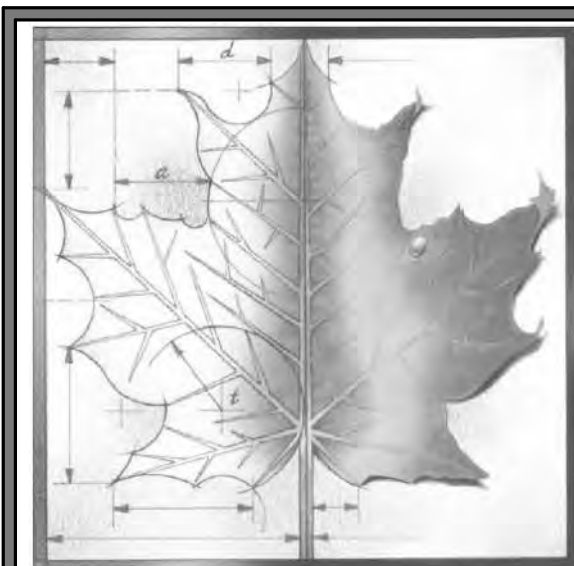

BBN

BBN ARCHITECTS INC
411 NICHOLS ROAD, SUITE 246
KANSAS CITY, MO 64112
PH: 816-753-2550
WWW.BBNARCHITECTS.COM

Information provided on the drawings regarding existing conditions has been obtained from the best sources available, but cannot be guaranteed in all respects. Contractor shall verify all such information prior to proceeding with any new work that may be affected. Include as part of the contract all work required to produce the indicated result. All drawings and written material appearing herein constitute the original and unpublished work of the Architect, and same may not be duplicated, used or disclosed without the written consent of the Architect.
© BBN Architects, Inc.

REVISIONS:	
1	
2	
3	
4	
5	
6	
7	

Project Number:

Date: **APRIL 30, 2024**

Project Name:
**Farmers Market
Parkville - Base
Design**

Project Address:
**S. EAST ST. & McAFEE ST.
PARKVILLE, MO 64152**

Sheet Title:
PERSPECTIVES

Sheet:
A105

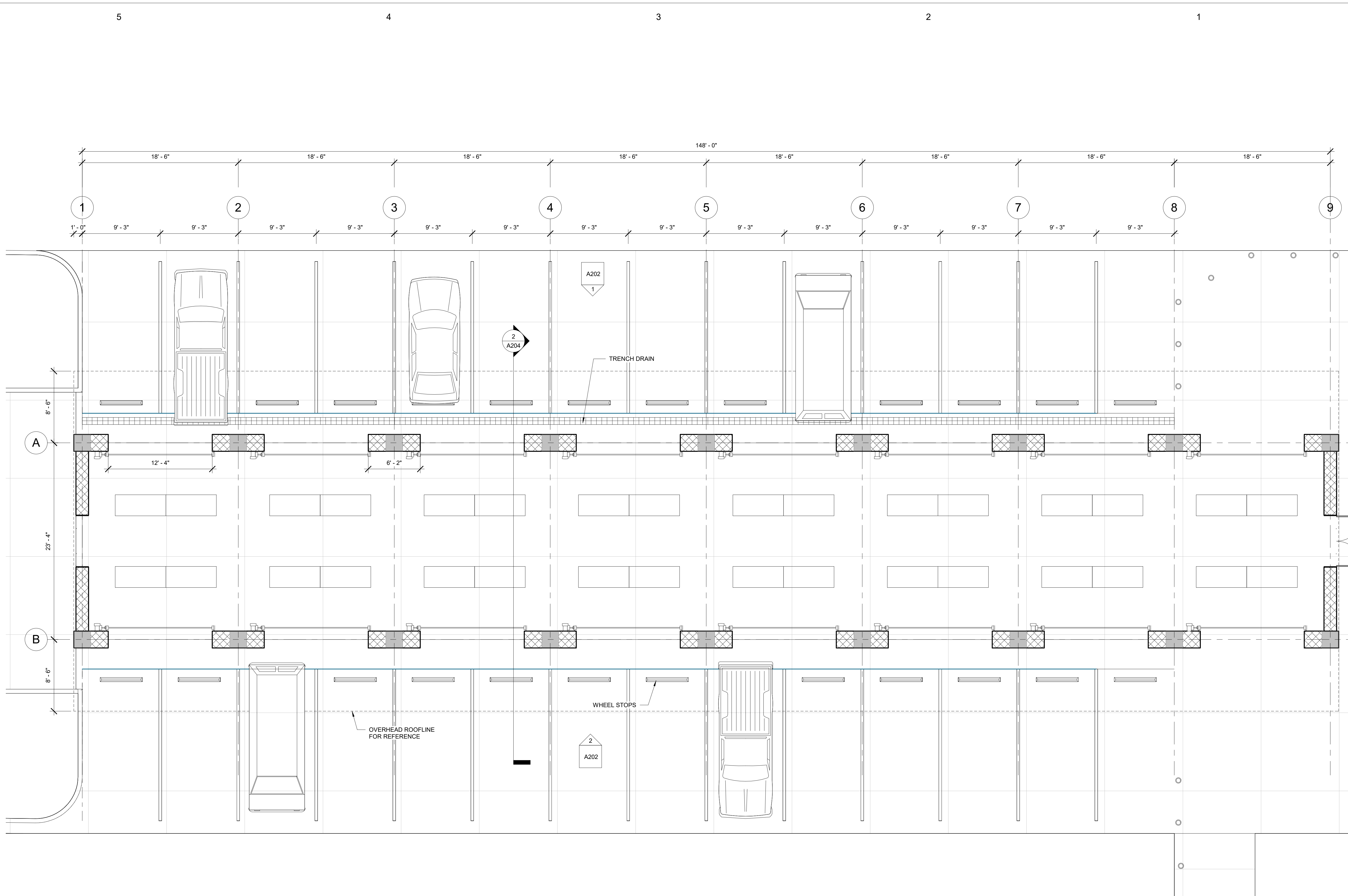

1 FLOOR PLAN
3/16" = 1'-0"

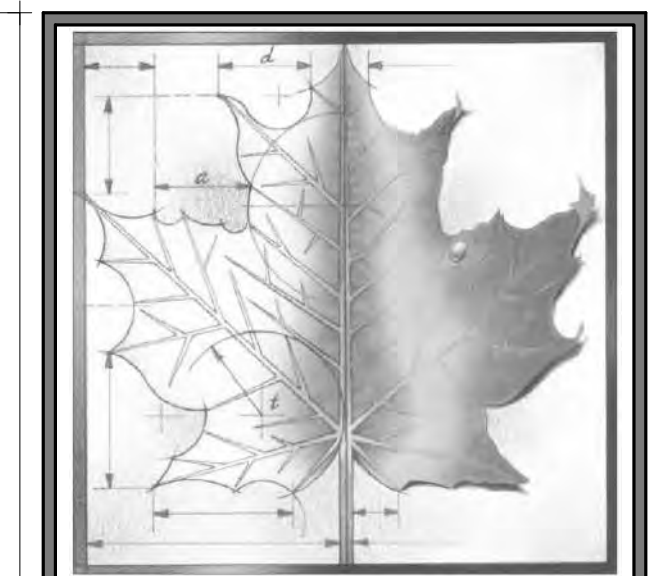

BBN

BBN ARCHITECTS INC
411 NICHOLS ROAD, SUITE 246
KANSAS CITY, MO 64112
PH: 816-753-2550
WWW.BBNARCHITECTS.COM

Information provided on the drawings regarding existing conditions has been obtained from the best sources available, but cannot be guaranteed in all respects. Contractor shall verify all such information prior to proceeding with any new work that may be affected. Include as part of the contract all work required to produce the indicated result. All drawings and written material appearing herein constitute the original and unpublished work of the Architect, and same may not be duplicated, used or disclosed without the written consent of the Architect.
© BBN Architects, Inc.

REVISIONS:

1	
2	
3	
4	
5	
6	
7	

Project Number:

Date: **APRIL 30, 2024**

Project Name:
**Farmers Market
Parkville - Future
Expansion Design**

Project Address:
**S. EAST ST. & McAFEE ST.
PARKVILLE, MO 64152**

Sheet Title:
FLOOR PLAN

Sheet:
A201

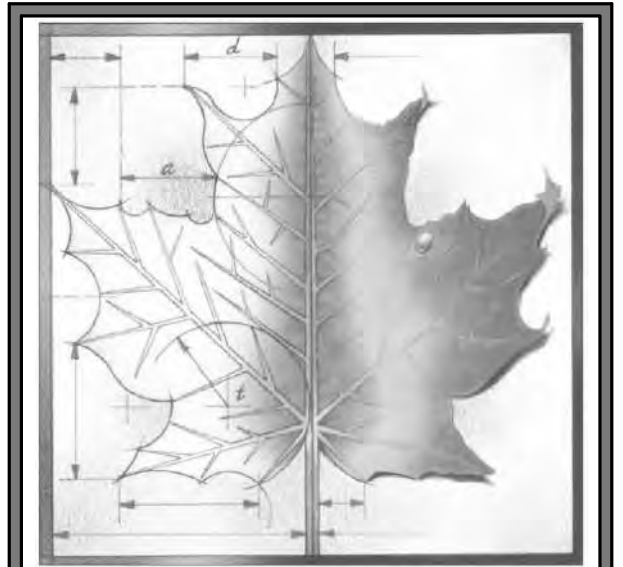
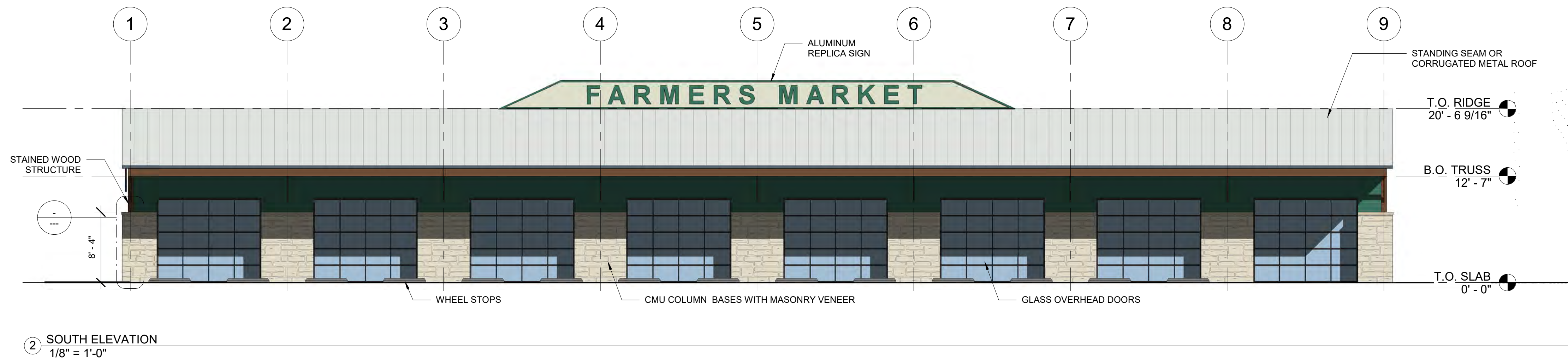
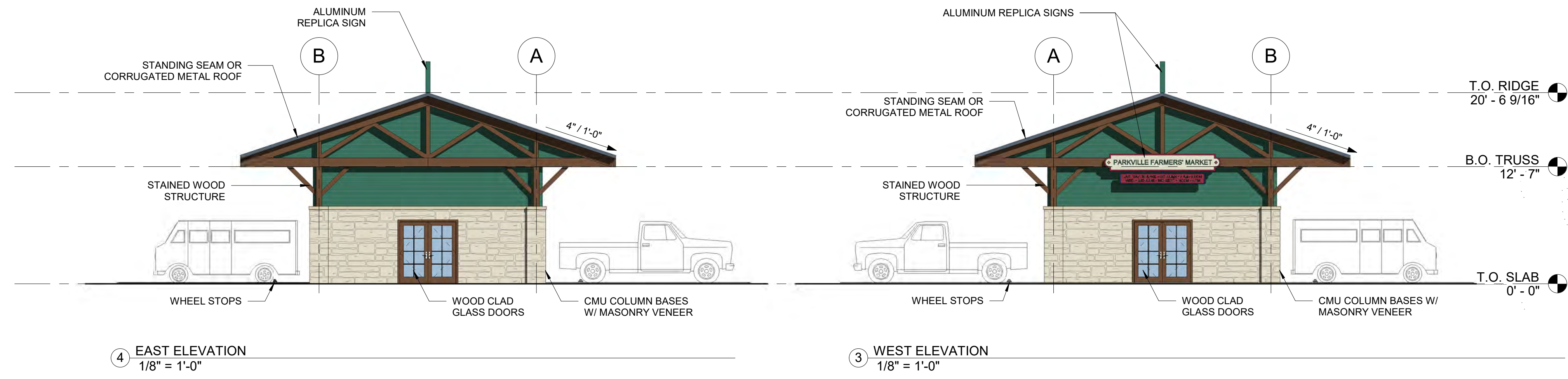

BBN

BBN ARCHITECTS INC
411 NICHOLS ROAD, SUITE 246
KANSAS CITY, MO 64112
PH: 816-753-2550
WWW.BBNARCHITECTS.COM

Information provided on the drawings regarding existing conditions has been obtained from the best sources available, but cannot be guaranteed in all respects. Contractor shall verify all such information prior to proceeding with any new work that may be affected. Include as part of the contract all work required to produce the indicated result. All drawings and written material appearing herein constitute the original and unpublished work of the Architect, and same may not be duplicated, used or disclosed without the written consent of the Architect.
© BBN Architects, Inc.

REVISIONS:

1	
2	
3	
4	
5	
6	
7	
8	
9	

Project Number:

Date: **APRIL 30, 2024**

Project Name:
**Farmers Market
Parkville - Future
Expansion Design**

Project Address:
**S. EAST ST. & McAFEE ST.
PARKVILLE, MO 64152**

Sheet Title:

ELEVATIONS

Sheet:

A202

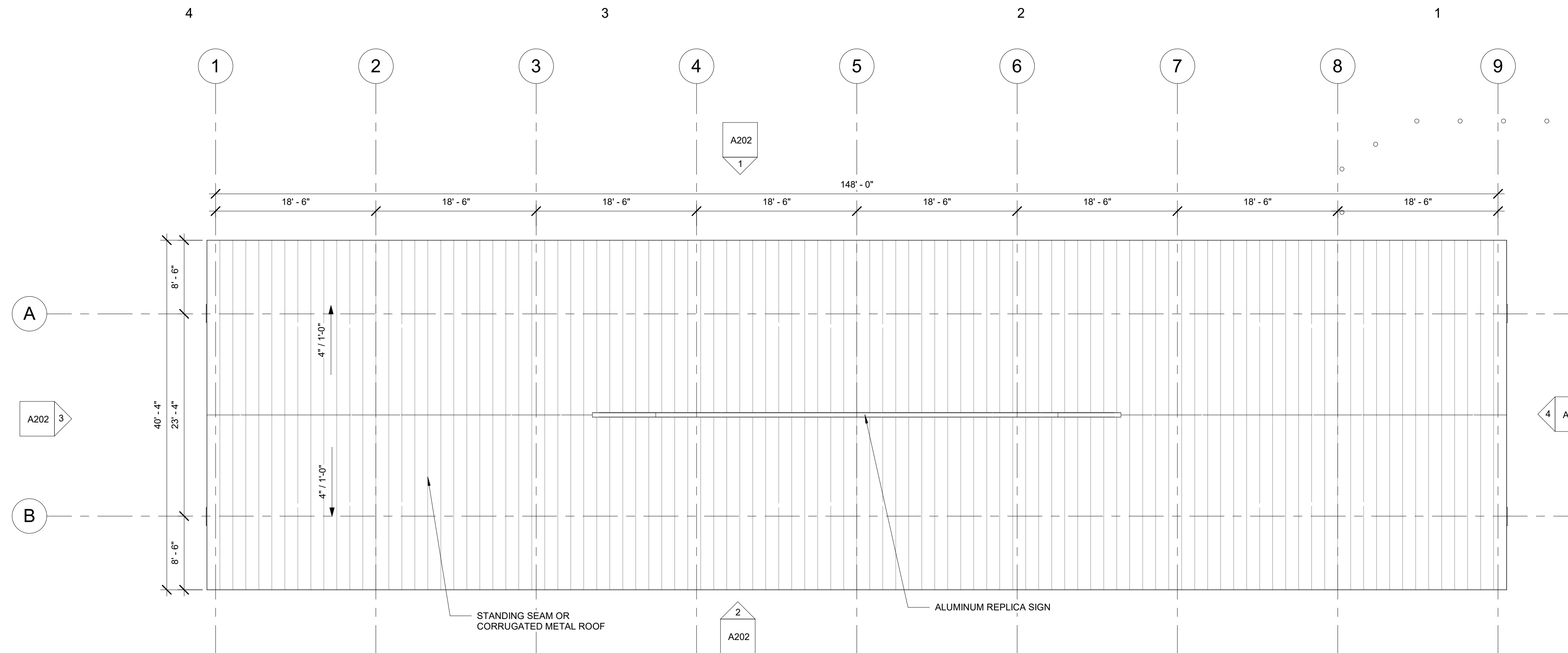

1 ROOF PLAN
1/8" = 1'-0"

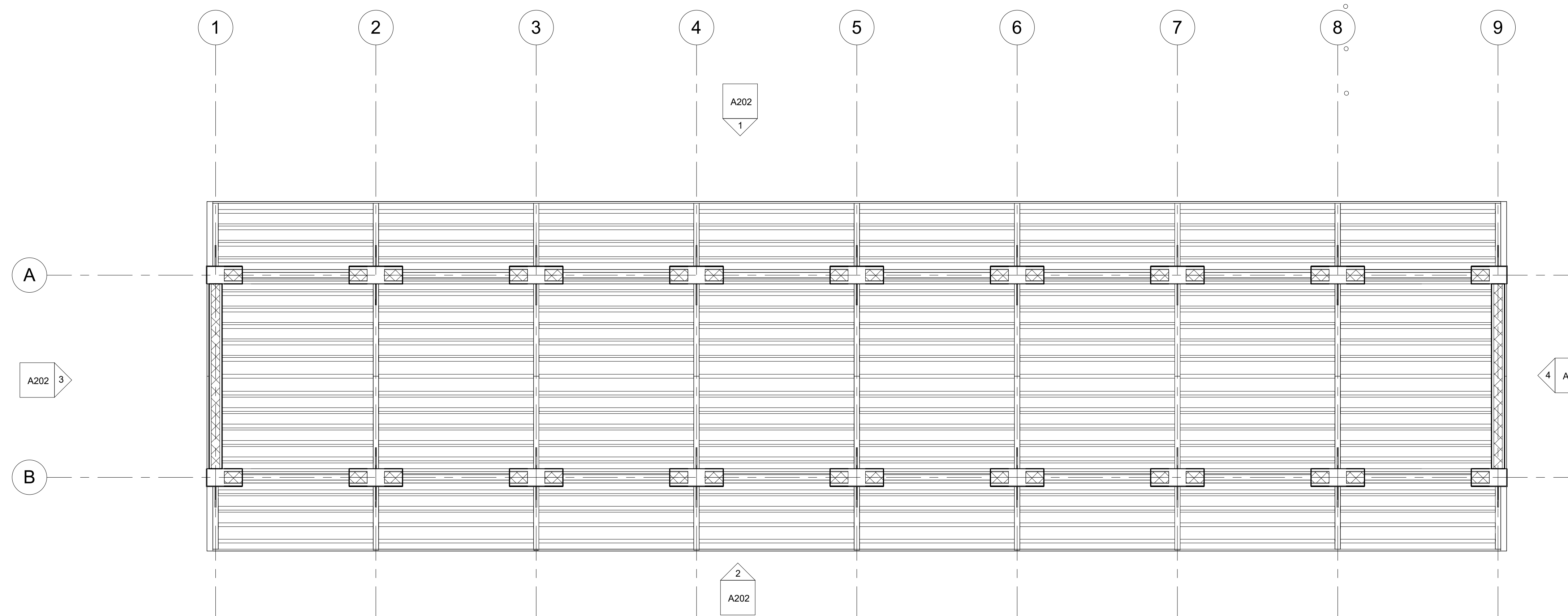

2 REFLECTED CEILING PLAN
1/8" = 1'-0"

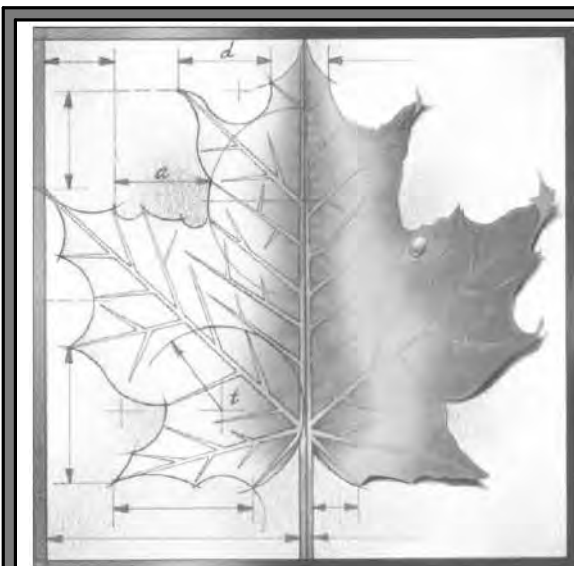

BBN

BBN ARCHITECTS INC
411 NICHOLS ROAD, SUITE 246
KANSAS CITY, MO 64112
PH: 816-753-2550
WWW.BBNARCHITECTS.COM

Information provided on the drawings regarding existing conditions has been obtained from the best sources available, but cannot be guaranteed in all respects. Contractor shall verify all such information prior to proceeding with any new work that may be affected. Include as part of the contract all work required to produce the indicated result. All drawings and written material appearing herein constitute the original and unpublished work of the Architect, and same may not be duplicated, used or disclosed without the written consent of the Architect.
© BBN Architects, Inc.

REVISIONS:

1	
2	
3	
4	
5	
6	
7	

Project Number:

Date: **APRIL 30, 2024**

Project Name:

**Farmers Market
Parkville - Future
Expansion Design**

Project Address:

**S. EAST ST. & McAFEE ST.
PARKVILLE, MO 64152**

Sheet Title:

**REFLECTED
CEILING PLAN &
ROOF PLAN**

Sheet:

A203

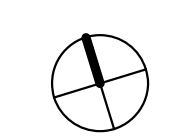

5

4

3

2

1

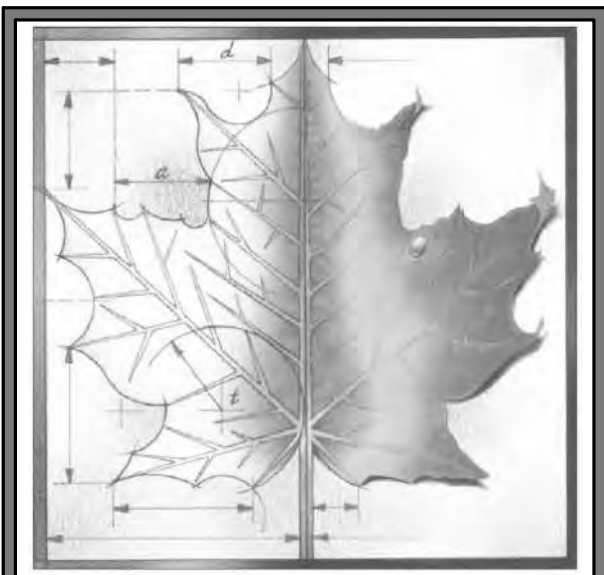

BBN

BBN ARCHITECTS INC
 411 NICHOLS ROAD, SUITE 246
 KANSAS CITY, MO 64112
 PH: 816-753-2550
 WWW.BBNARCHITECTS.COM

Information provided on the drawings regarding existing conditions has been obtained from the best sources available, but cannot be guaranteed in all respects. Contractor shall verify all such information prior to proceeding with any new work that may be affected. Include as part of the contract all work required to produce the indicated result. All drawings and written material appearing herein constitute the original and unpublished work of the Architect, and same may not be duplicated, used or disclosed without the written consent of the Architect.
 © BBN Architects, Inc.

A

B

C

REVISIONS:

1	
2	
3	
4	
5	
6	
7	

Project Number:

Date: **APRIL 30, 2024**

Project Name:

**Farmers Market
 Parkville - Future
 Expansion Design**

Project Address:

**S. EAST ST. & McAFEE ST.
 PARKVILLE, MO 64152**

Sheet Title:

**SECTIONS &
 LAYOUT PLAN**

D

Sheet:

A204

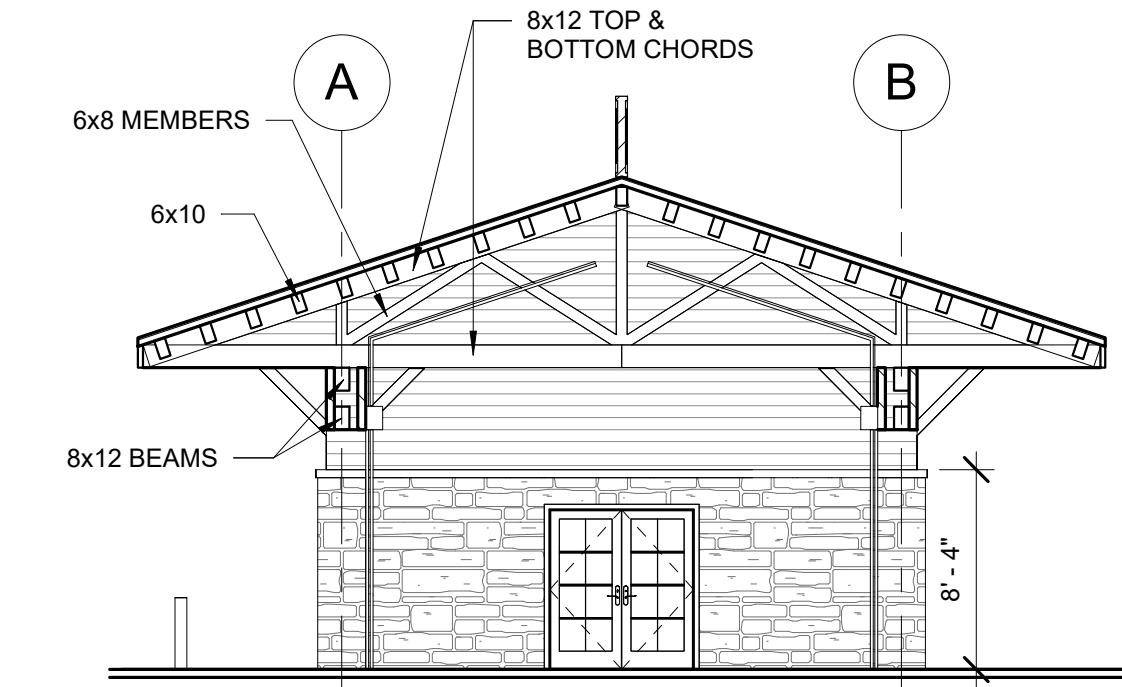

2 SECTION
 1/8" = 1'-0"

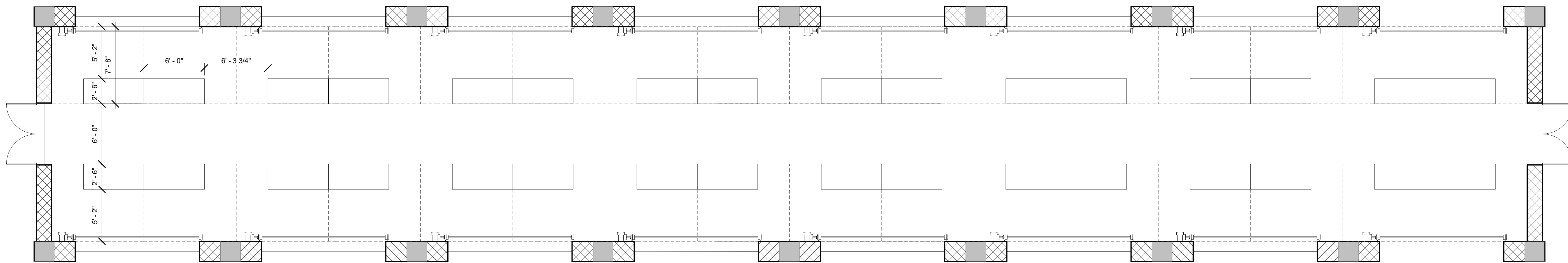

1 LAYOUT PLAN
 3/16" = 1'-0"

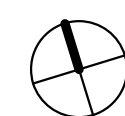

5

4

3

2

1



BBN

BBN ARCHITECTS INC
 411 NICHOLS ROAD, SUITE 246
 KANSAS CITY, MO 64112
 PH: 816-753-2550
 WWW.BBNARCHITECTS.COM

Information provided on the drawings regarding existing conditions has been obtained from the best sources available, but cannot be guaranteed in all respects. Contractor shall verify all such information prior to proceeding with any new work that may be affected. Include as part of the contract all work required to produce the indicated result. All drawings and written material appearing herein constitute the original and unpublished work of the Architect, and same may not be duplicated, used or disclosed without the written consent of the Architect.
 © BBN Architects, Inc.



① PERSPECTIVE VIEW FROM WEST
 FOR REFERENCE ONLY



② PERSPECTIVE VIEW FROM EAST
 FOR REFERENCE ONLY

REVISIONS:

1	
2	
3	
4	
5	
6	
7	

Project Number:

Date: **APRIL 30, 2024**

Project Name:
**Farmers Market
 Parkville - Future
 Expansion Design**

Project Address:
**S. EAST ST. & McAFEE ST.
 PARKVILLE, MO 64152**

Sheet Title:
PERSPECTIVES

Sheet:
A205